

SOAKAWAY
MINIMUM OF 500mm FROM
ANY BUILDING OR HIGHWAY.
RECOMMENDED SIZE 1000mm
SQUARE BY 500mm DEEP TO
PROVIDE A VOLUME OF 500L
BELOW THE INVERT OF INCOMING
PIPES. TO BE SLOPED SUBJECT
TO GROUND INSPECTION

GROUND FLOOR

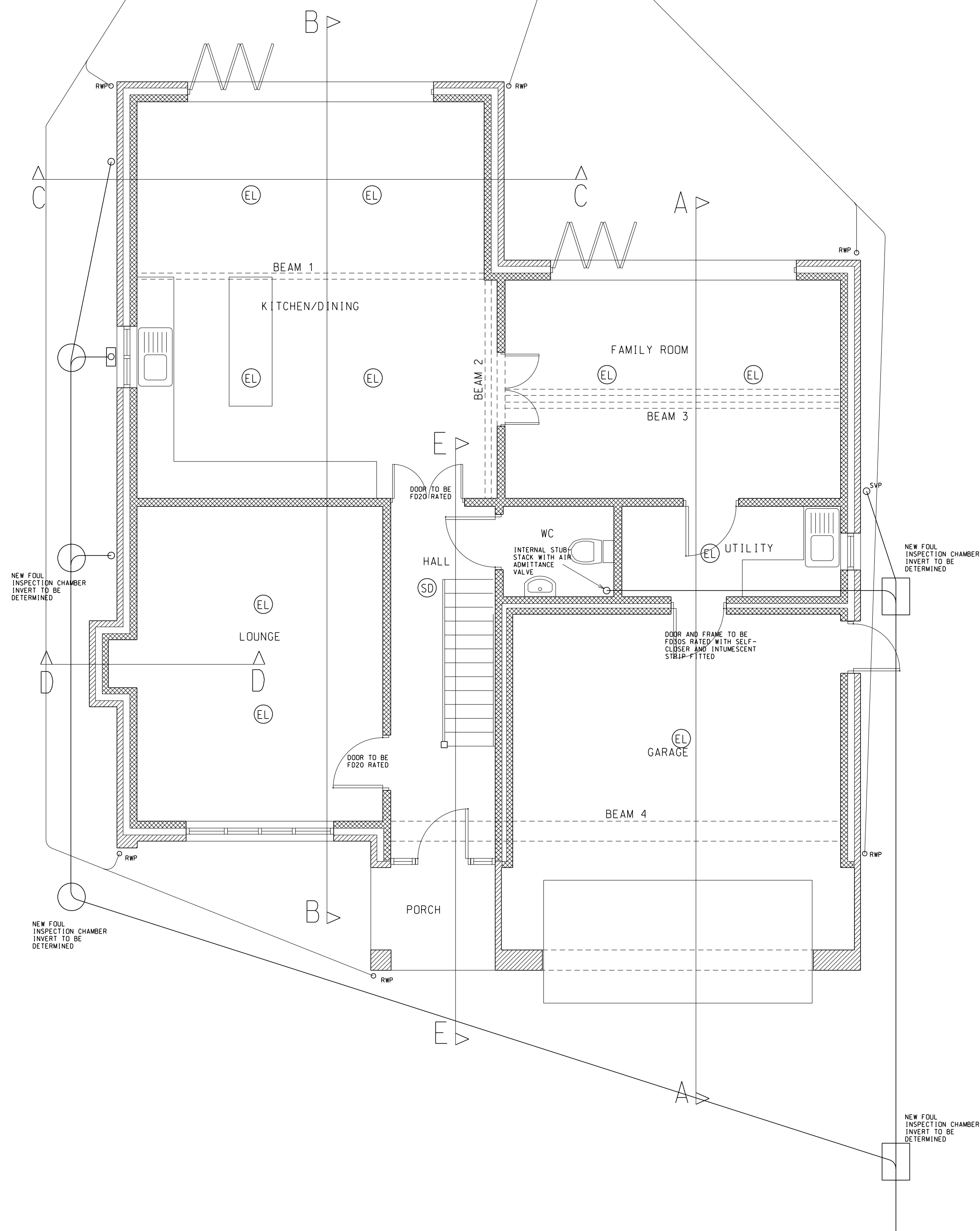

FIRST FLOOR

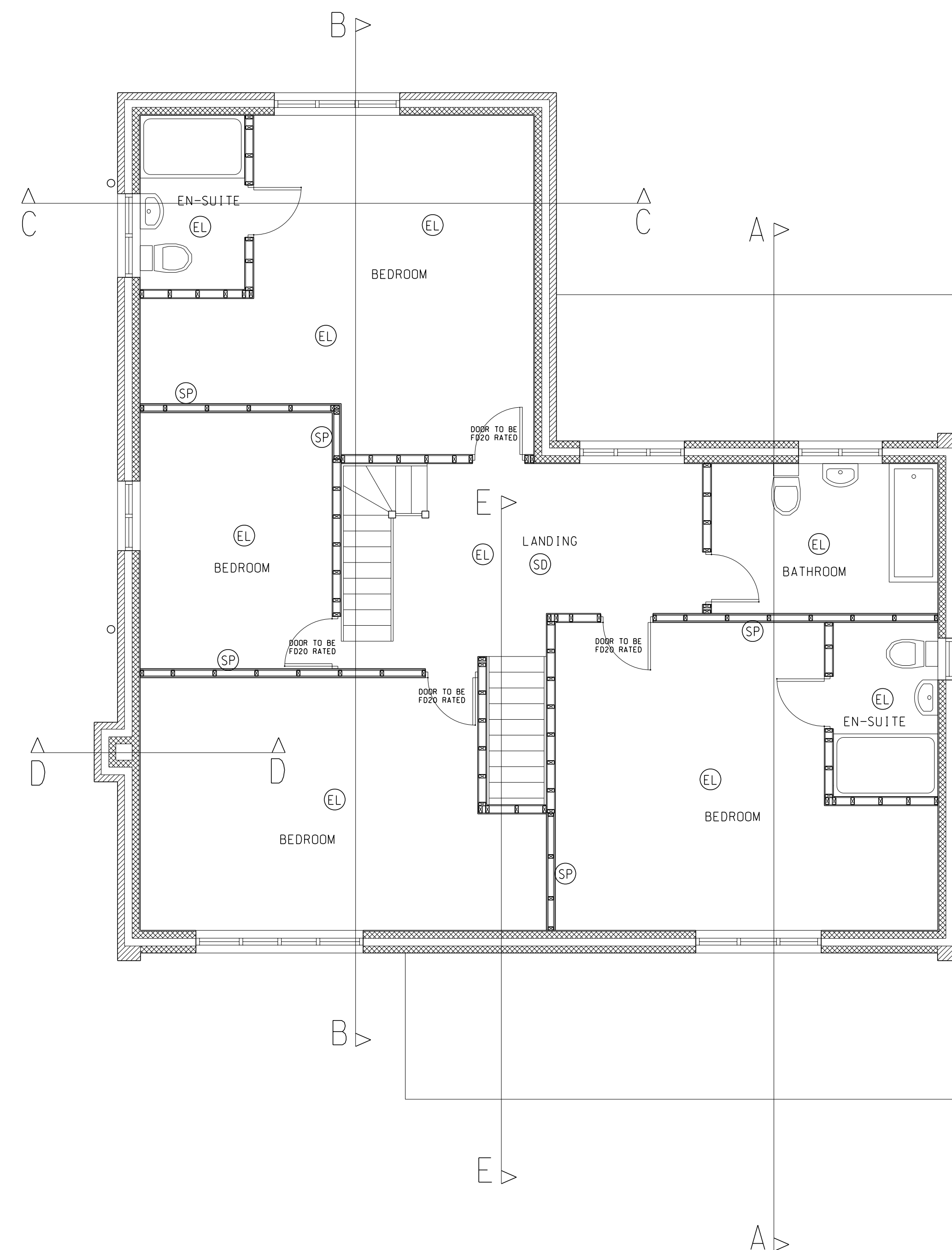

Should any details be found on-site that do not match that which has been drawn and a problem arise, it is the responsibility of the builder to contact the originator to agree a satisfactory solution.

© Copyright Act 1988
This drawing must not be copied without the express permission of the originator. Further copies may be obtained by telephone/fax on (01252) 325701

Churchill Interior Finishing Limited
Detail drawings, specifications and consultancy for new construction
33 BRIGHTON ROAD
ALDERSHOT, HANTS, GU12 4HN
TEL/FAX 01252 325701

This drawing has been prepared for local authority approval only. Do not scale except for Planning and Building Regulations purposes.

- (SD) = MAINS POWERED, INTERLINKED SMOKE DETECTORS WITH BATTERY BACKUP
- (SP) = SOUND-PROOF AS IN NOTES
- (EL) = SUGGESTED POSITION FOR EFFICIENT LIGHTING

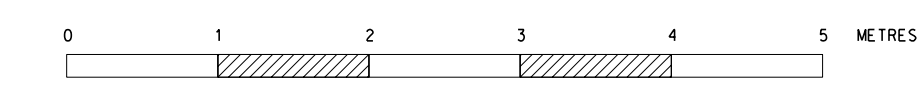

Scale 1:50@A1